

Chorley
Council

Planning
Committee Meeting

14 June 2022



Item 3i

21/01341/FUL

Rivington Hall Barn And Part Rivington Hall, Rivington Lane,
Rivington, Bolton, BL6 7SB

Change of use of land to enable the siting of four shepherds huts to provide overnight wedding accommodation and associated works

Location Plan

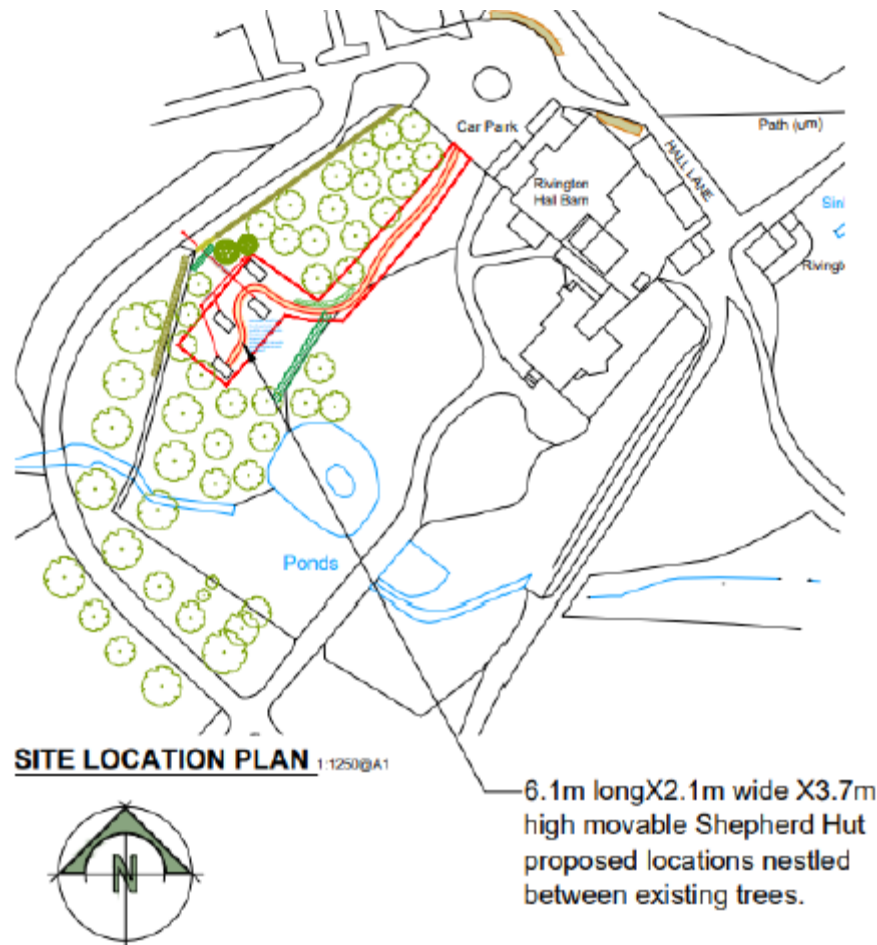

Aerial photo



Application
Site

Proposed Site Layout

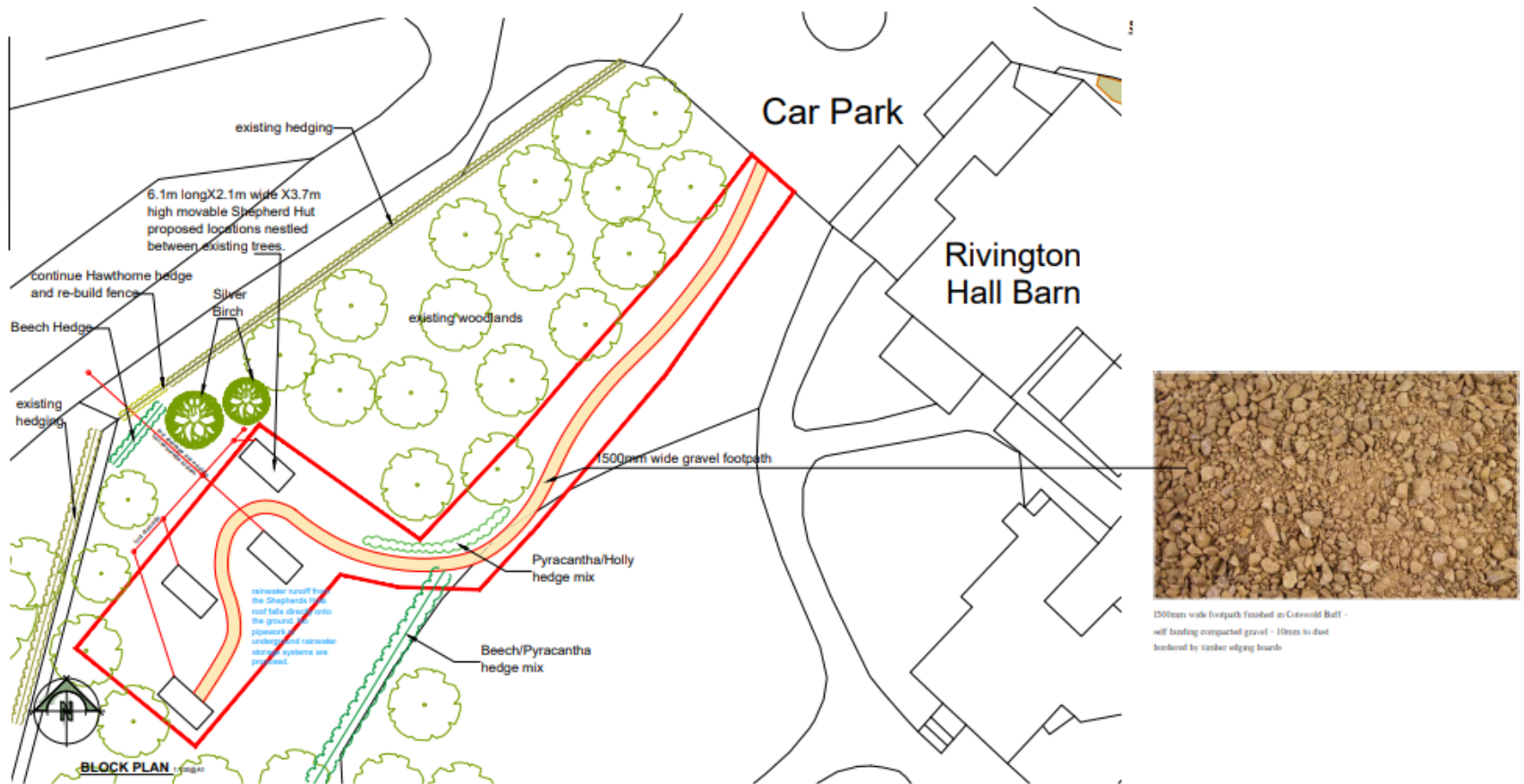

Ordnance Survey, (c) Crown Copyright 2021. All rights reserved. Licence number 100022432

BLOCK PLAN AS PROPOSED

Elevations and floor plan

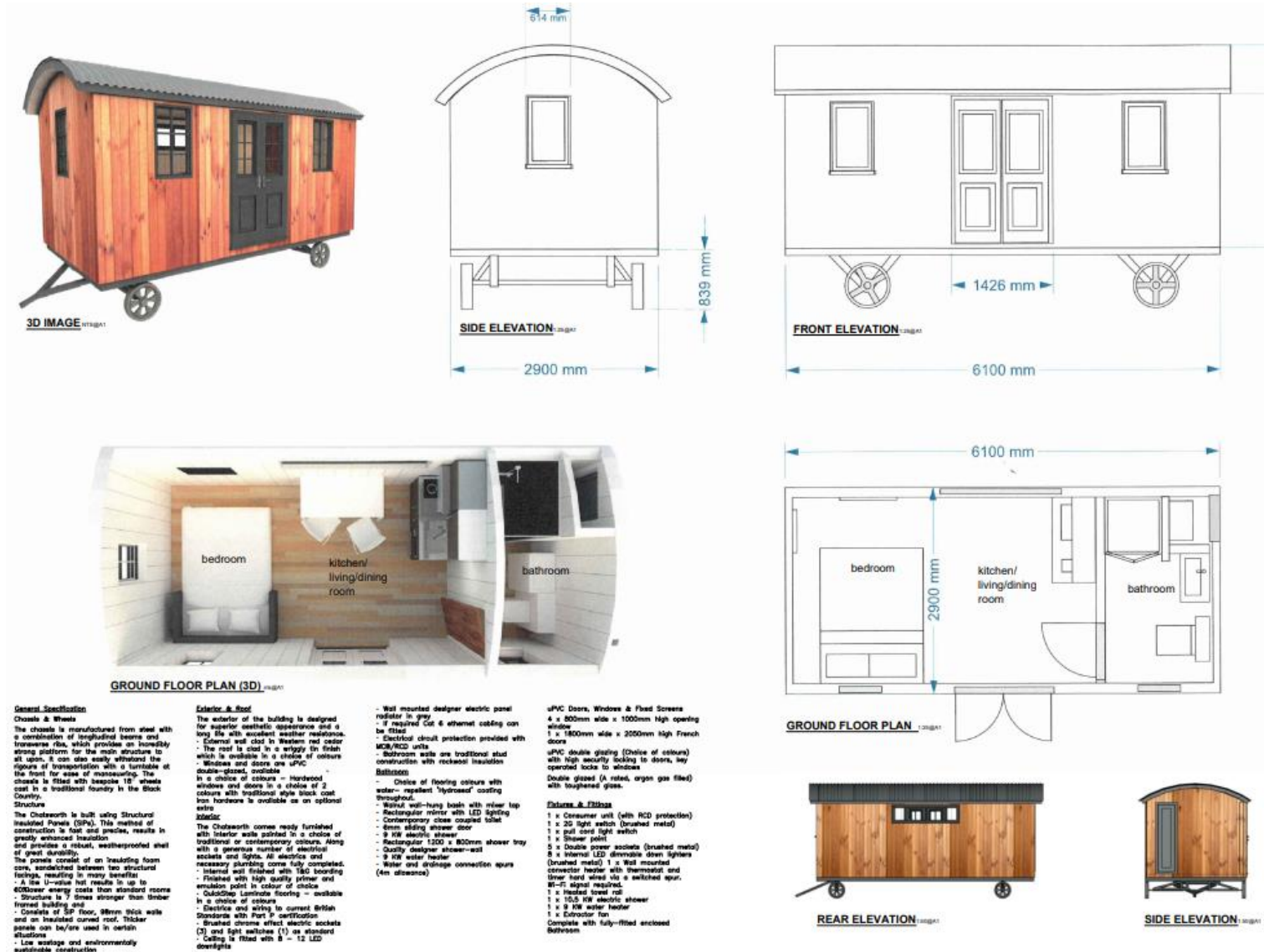

Site photo



Site viewed from the north west

Site photo



Site viewed from the north east